



Alachua County
 Department of Growth Management
 10 SW 2nd Avenue, Gainesville, FL 32601
 Telephone (352) 374-5249
[Alachua County Growth Management Website](http://www.alachua-county.com/growthmanagement)

Questions?
 Email the Environmental Protection Dept. at:
EPD-reception@alachuacounty.us

DOCK APPLICATION REQUIREMENTS

Yes Pre-application screening (apply at Citizenserve.com/alachuacounty)

Yes Floodplain Dev. Permit Application and Public Works Admin. Review Form

Yes All Development Plan Sheets

- | | | |
|-----|------------|--|
| N/A | Yes | <p>Existing Plan on a Survey or Aerial Map</p> <ul style="list-style-type: none"> ▪ Location on Lake, Setbacks from side property lines extended into the water, Dock Dimensions (include any overhangs, floating and temporary structures, personal water craft lifts and racks, boat mooring poles and areas, etc.), Square Footages (see diagram below), and North Arrow. |
| | Yes | <p>New/Rebuild Development Plan</p> <ul style="list-style-type: none"> ▪ New/Rebuild Location on Lake, All Additions, Setbacks from side property lines extended into the water, Dock Dimensions (include any overhangs, floating and temporary structures, personal water craft lifts and racks, boat mooring poles and areas, etc.), Square Footages (see diagram below), and North Arrow. |
| | Yes | <p>Elevation Views</p> <ul style="list-style-type: none"> ▪ Lake View and Side View showing total height above decking with all other dimensions. |
| | Yes | <p>Navigational Plan on an Aerial Map</p> <ul style="list-style-type: none"> ▪ Displaying the proposed access path of watercraft from the dock into the water, the position of the proposed dock relative to adjacent docks, and the navigational path of other watercraft in the water. |

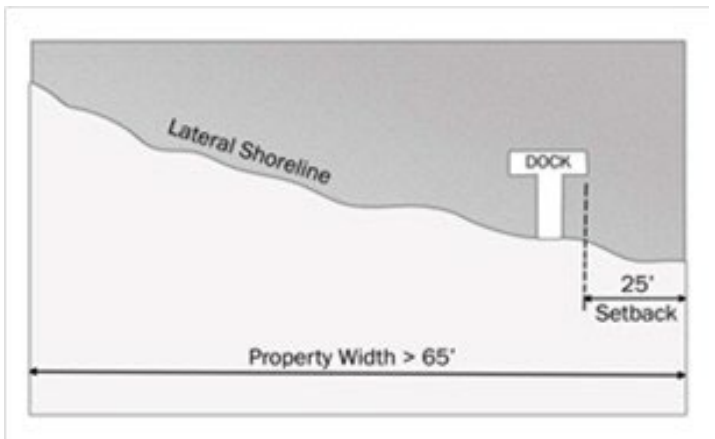
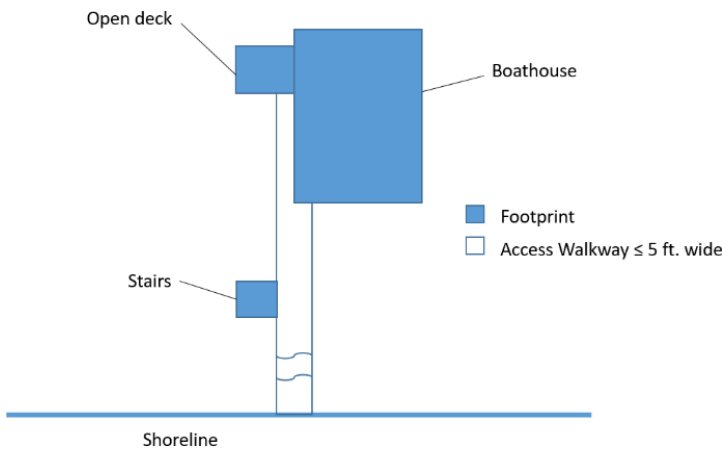

Include Total Footprint and Walkway square footages

Show setbacks from side property lines extended into the water



Alachua County
 Department of Growth Management
 10 SW 2nd Avenue, Gainesville, FL 32601
 Telephone (352) 374-5249
Alachua County Growth Management Website

Questions?
 Email the Environmental Protection Dept. at:
EPD-reception@alachuacounty.us

DOCK EXAMPLE DRAWINGS

(Can be hand drawn)

(WALKWAY)	DOCK:	4' x 100'	=	400	S.F.
	MIDWAY PLATFORM:	4' x 6'	=	24	S.F.
	TERMINAL END:	11' x 21.5'	=	236.5	S.F.
	FILLED CORNER 1:	(6' x 6')/2	=	18	S.F.
	FILLED CORNER 2:	(3.5' x 3.5')/2	=	6.125	S.F.
	CATWALK 1:	2.5' x 21.5'	=	53.75	S.F.
	CATWALK 2:	2.5' x 14'	=	35	S.F.
	BOAT SLIP:	10.5' x 21.5'	=	225.75	S.F.
	TOTAL:			999.125	S.F.
	FOOTPRINT TOTAL:			599.125	S.F.

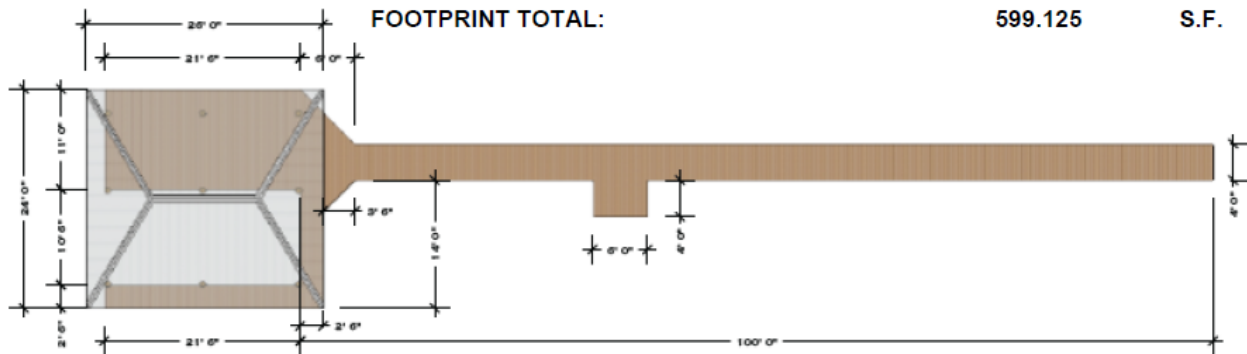

Dimension Plan with calculations

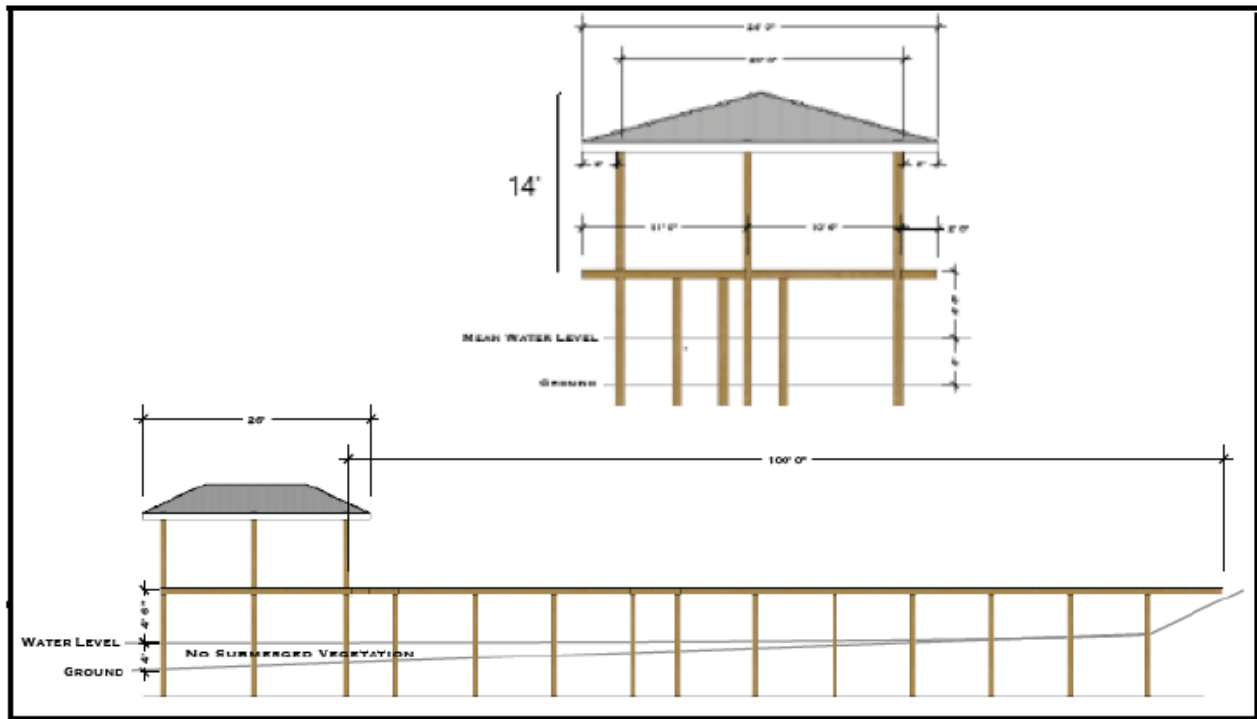

Elevation Views (Top: Lake View, Bottom: Side View)



Alachua County
Department of Growth Management
10 SW 2nd Avenue, Gainesville, FL 32601
Telephone (352) 374-5249
Alachua County Growth Management Website

Questions?
Email the Environmental Protection Dept. at:
EPD-reception@alachuacounty.us

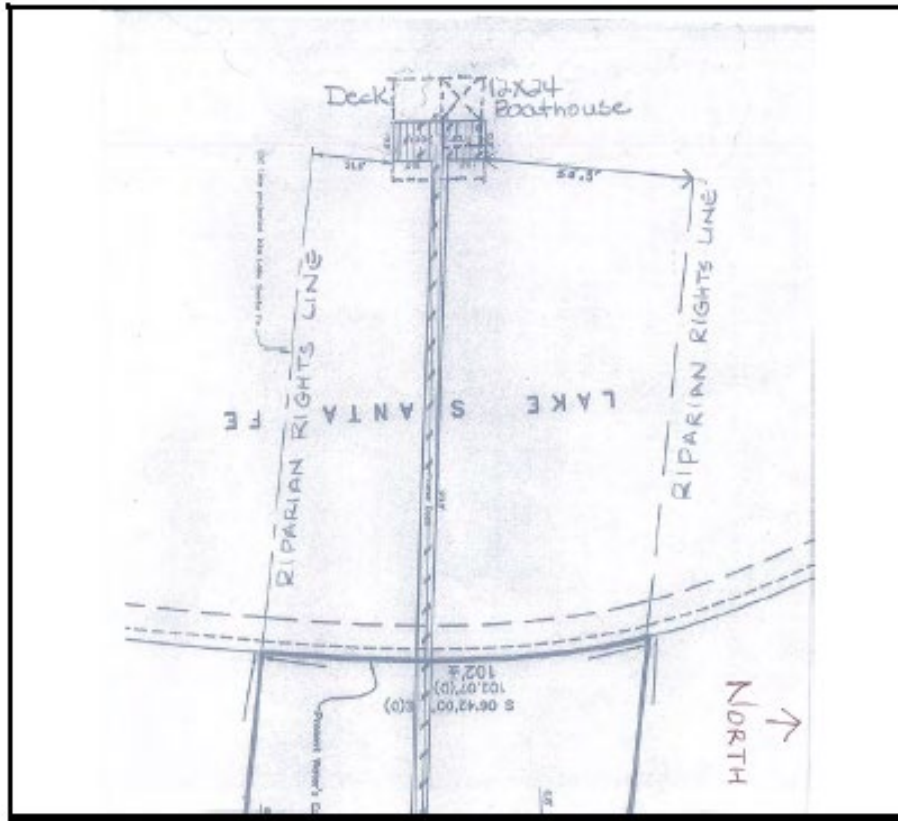

Survey of Property (with proposed dock added)



Navigational Plan



Alachua County
 Department of Public Works
 5620 NW 120th Ln., Gainesville, FL 32653
 Tel. 352.374.5249, Fax. 352.338.3224
[Development Review & Emergency Response](#)

Send questions to:
tholmes@alachuacounty.us
llalwani@alachuacounty.us

**ALACHUA COUNTY
 FLOOD PLAIN DEVELOPMENT PERMIT APPLICATION**

Application No.: _____
 Date Received: _____
 Date Issued: _____

Applicant: Name: _____
 Address: _____
 City: _____ State: _____ Zip Code: _____
 Phone: _____

Owner: Name: _____
 Address: _____
 City: _____ State: _____ Zip Code: _____
 Phone: _____

Property Description:
 Section: _____ Township: _____ Range: _____
 Grant: _____ Lot Block: _____
 Subdivision: _____ Tax Parcel No. _____
 Plat Book: _____ Page: _____ * Date Recorded: _____
 Legal Description: (if required, attached separate sheet)

Type of Use Requested within Floodplain: (Check all that apply and attach drawings)

Structure: Residential _____
 Proposed elevation of lowest habitable floor _____

Structure: Non-Residential _____
 Specify Type: Storm Drainage Facility: _____ Utility Construction: _____ Fill: _____
 Steam Crossing: _____ Other: _____

OFFICE USE ONLY

100-year Floodplain Elevation: _____ Source: _____
 10-year Floodplain Elevation (if available): N/A Source: N/A
 Located within 75-foot Santa Fe Riverbank Setback (yes) _____ (no) _____
 Elevation Certificate Required _____

Approved: _____ Disapproved: _____ Conditional Approval Per Plan: _____ (see attached conditions)

 Date Development Review Engineer

*Plats recorded prior to 1982 may not identify Flood Prone Areas.



Alachua County
 Department of Public Works
 5620 NW 120th Ln., Gainesville, FL 32653
 Tel. 352.374.5249, Fax. 352.338.3224
[Development Review & Emergency Response](#)

Send questions to:
tholmes@alachuacounty.us
llalwani@alachuacounty.us

PUBLIC WORKS ADMINISTRATIVE REVIEW

Section 401.20 (d) 1., 2., 3. 4. of the Unified Land Development Code

PLEASE PRINT OR TYPE

GENERAL INFORMATION (BY APPLICANT)

Application Date: _____ DRS Date: _____

Applicant _____

(If different from owner, attach letter of authorization – see Section 402.06 of ULDC)

Property Address _____

City _____ State _____ Zip _____ Phone _____

Email _____ Tax Parcel # _____

(if applicable)

Zoning _____ Land Use _____ Acreage: _____

Section _____ Township _____ Range _____ Grant _____

Legal Description of Parent Parcel _____

General Description of Proposed Activity (check one): Submit a site plan with the dimensions showing the proposed activity within the parcel, existing structures on the property, flood plains and wetlands, where appropriate. If none exist on property, please indicate by note on the site plan.

Flood hazard permit for new Single Family Dwelling, Mobile Home, and MH replacement: _____

Flood hazard permit for boat docks under 600 square feet: _____

Minor modifications to stormwater facilities previously approved by DRC: _____

Agriculture pond greater than 200 cubic yards and not impacting floodplain or regulated resource areas: _____

Signature of Applicant _____ **Date** _____

STAFF COMMENTS (For Office Use Only)

Development Review Staff Comments: _____

Public Works Staff Comments: _____

Approved: _____ **Approved with conditions:** _____ **Denied:** _____

 Public Works Representative

 Date